

Description:

Inlet Architrave 595mm x 395mm x 80mm (HxWxD)
 Cabinet Specification:
 Cabinet & Door: 16swg Zntec Steel
 Colour: Red RAL 3002
 Architrave: 30mm Wide All Round
 Glass: 6mm Georgian Wired, DRI Lettering
 Lock: Yale Slam Lock Keyed Alike
 Hinge: Stainless Steel Piano Hinge
 Conforms: To BS 5041 Part 5
 Quantity: 1 off

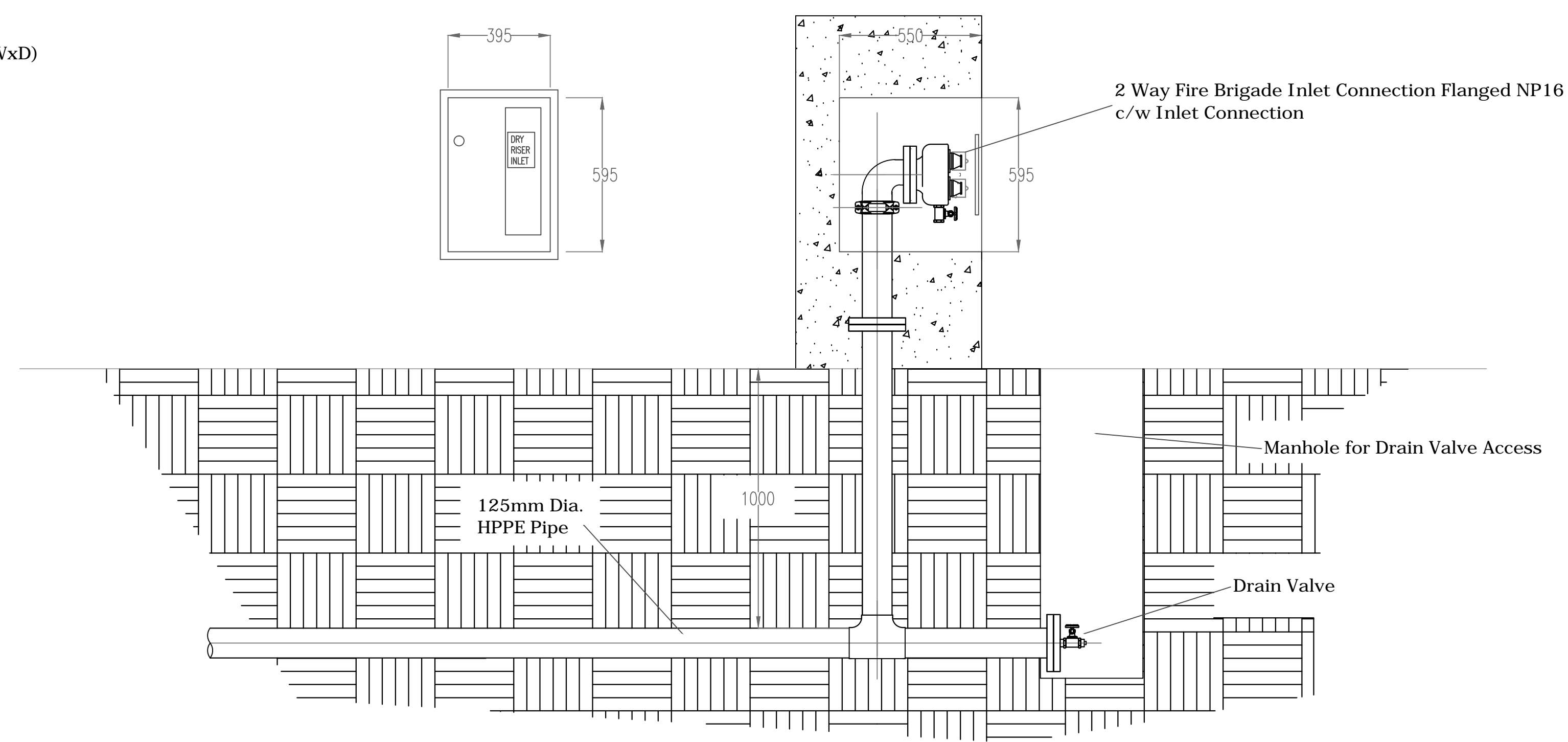

FIRE BRIGADE PUMPING INLET DETAIL

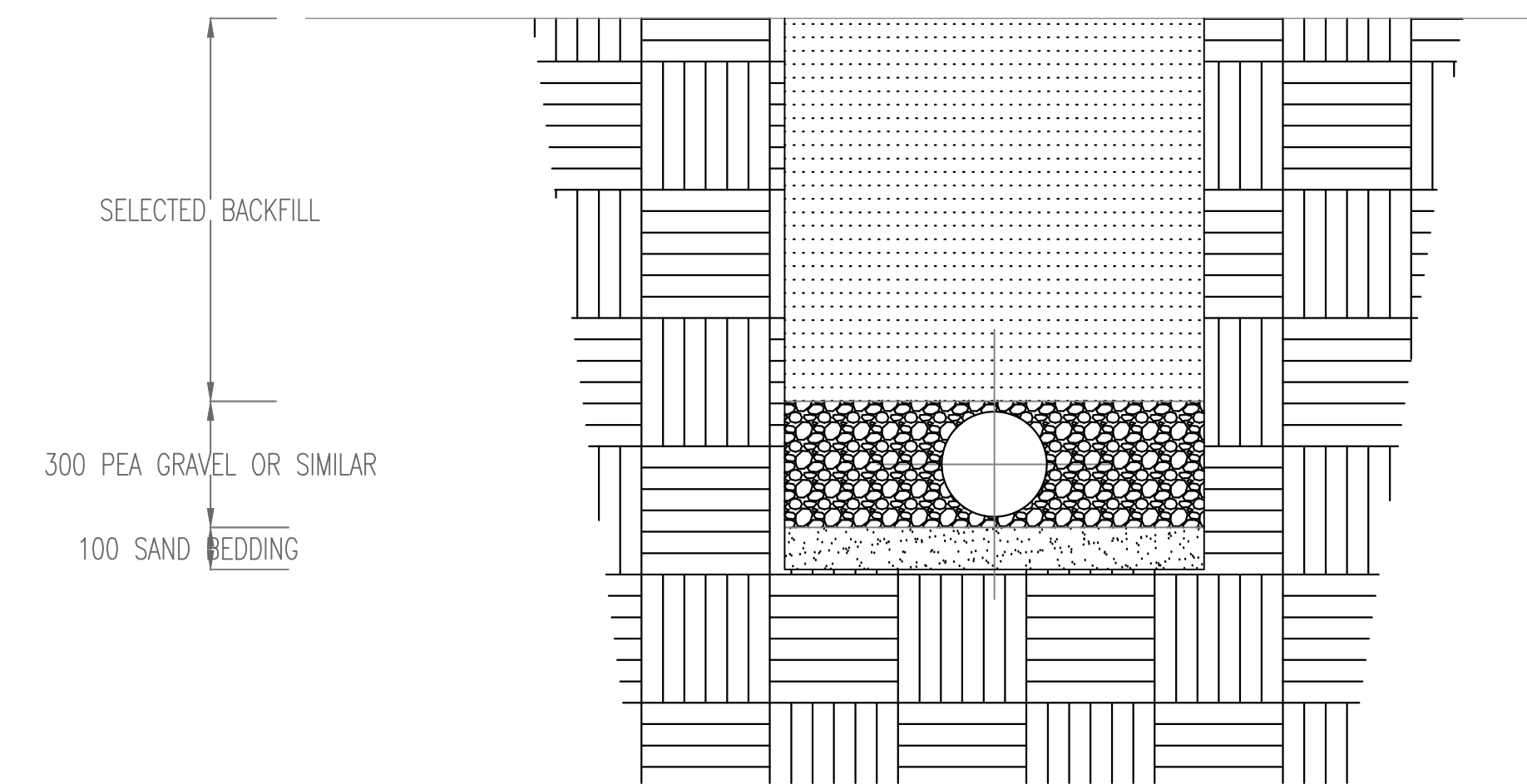

TRENCH DETAIL

NOTES TO CLIENT
 DO NOT SCALE OFF THIS DRAWING
 ALL DIMENSIONS ARE IN MILLIMETRES UNLESS OTHERWISE STATED
 ALL DIMENSIONS SHOULD BE READ IN THE HORIZONTAL PLANE UNLESS ALIGNED DIMS ARE PROVIDED
 UK Dryisers Ltd DO NOT ACCEPT RESPONSIBILITY FOR DAMAGE CAUSED BY FROST
 CLIENTS SHOULD TAKE PRECAUTIONS AGAINST THE WATER IN VALVES AND PIPES
 FREEZING DURING SEVERE WEATHER
 HOLES THROUGH WALLS, FLOORS, CEILINGS, SLABS OR PARTITIONS ARE THE
 RESPONSIBILITY OF THE CLIENT
 PIPework TO BE FINISHED AND BONDED BY CLIENT IN ACCORDANCE WITH
 APPROPRIATE REGULATIONS
 WATER AND ELECTRICAL SUPPLY SERVICES TO BE PROVIDED BY CLIENT UNLESS
 OTHERWISE STATED
 ALL TRENCHING AND CIVIL WORKS TO BE PROVIDED BY CLIENT
 WARNING: SPRINKLERS, CONTROLS ETC. MUST NOT BE PAINTED

UK Dryisers Ltd
 THE COPYRIGHT OF THIS DRAWING IS OWNED BY UK Dryisers Ltd AND CANNOT BE
 USED FOR ANY OTHER PURPOSE THAN THE NEGOTIATION OF THE SUBCONTRACT AND
 SUBSEQUENT CONSTRUCTION OF THE SUBJECT WORK BY UK Dryisers Ltd AND THE
 PASSING OF ANY OF THE INFORMATION ON THIS DRAWING TO A COMPETITOR OF
 UK Dryisers Ltd IS A BREACH OF THE PROVISIONS OF THE COMPETITION ACT 2002
 NO PART OF THIS DRAWING MAY BE PHOTOCOPIED OR OTHERWISE REPRODUCED
 WITHOUT THE WRITTEN PERMISSION OF UK Dryisers Ltd

REV	DATE	DESCRIPTION	DNV	APP



Unit 1, Bridge Trading Estate
 Bolton Road
 Bury
 Greater Manchester BL8 2AQ
 TEL: 0161 764 0002
 FAX: 0161 763 7419
 sales@ukdryisers.co.uk
 www.ukdryisers.co.uk

TITLE
 FIRE BRIGADE PUMPING INLET
 PIPE AND INLET ARRANGEMENT

DRAWING No.
 UK-STANDARD - 003
 REV
 01

DRAWN	CHECKED	DATE	SCALE	DRG SIZE
SMG	MC	28/10/12	1:15	A1

ORIGINAL SIZE 100mm